

WAKE COUNTY REGISTRY
 201203231 S.G.D
 MB

7

I, MICHAEL P. GRIFFIN, certify that under my direction and supervision this map was drawn from an actual field survey; that the error of closure of the survey as calculated by coordinates is 1:10,000+; that the area shown hereon was calculated by coordinates.
 Witness my hand and seal this 29th day of AUGUST 2017.

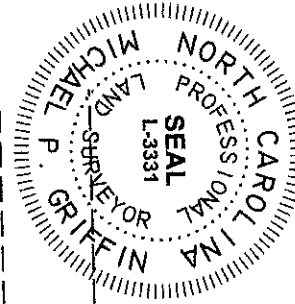

Mike Spive

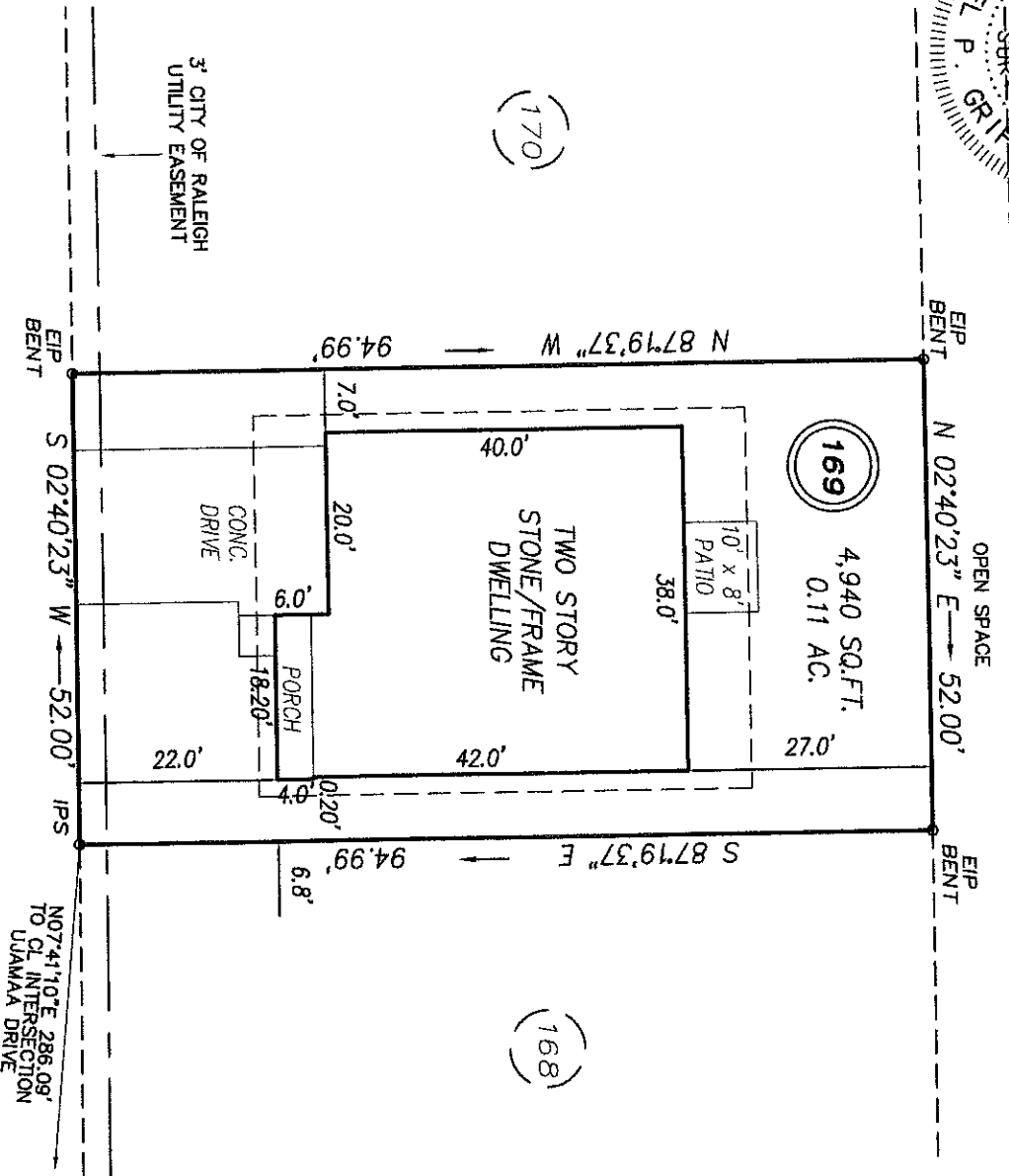

W A L E B A C K L A N E
 50' PUBLIC R/W

THIS PROPERTY IS NOT LOCATED
 IN THE 100 YEAR FLOOD ZONE.

- LEGEND
- EIP EXISTING IRON PIPE
 - IPS IRON PIPE SET
 - R/W RIGHT OF WAY
 - N/F NOW OR FORMERLY
 - EIS EXISTING IRON STAKE
 - PK PK NAIL
 - WM WATER METER

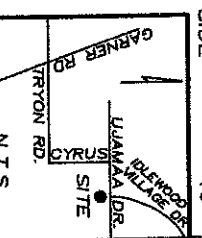

PER CITY OF RALEIGH
 UDO SECTION 2.4.2
 S E T B A C K S

FRONT MIN.	10'
REAR	20'
FRONT/REAR AGG.	40'
SIDE MIN	5'
CORNER SIDE	10'
AGG. SIDE	10'

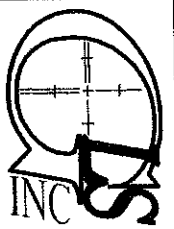

GRIFFIN LAND SURVEYING, INC.
 P.O. BOX 148
 FUQUAY-VARINA, NC 27526
 (919) - 567-1963

SURVEY FOR
**CHRISTOPHER &
 REBEKAH POIRER**
 TRYON PLACE II
 LOT 169

DRAWN BY KDF
 CHECKED BY MPG

DATE 8/29/17
 SCALE 1" = 20'

3620 WALEBACK LANE
 RALEIGH, N.C.
 WAKE COUNTY ST MARY'S TOWNSHIP